How to Connect to the New Server Environment

1 Right click on RDP Shortcut

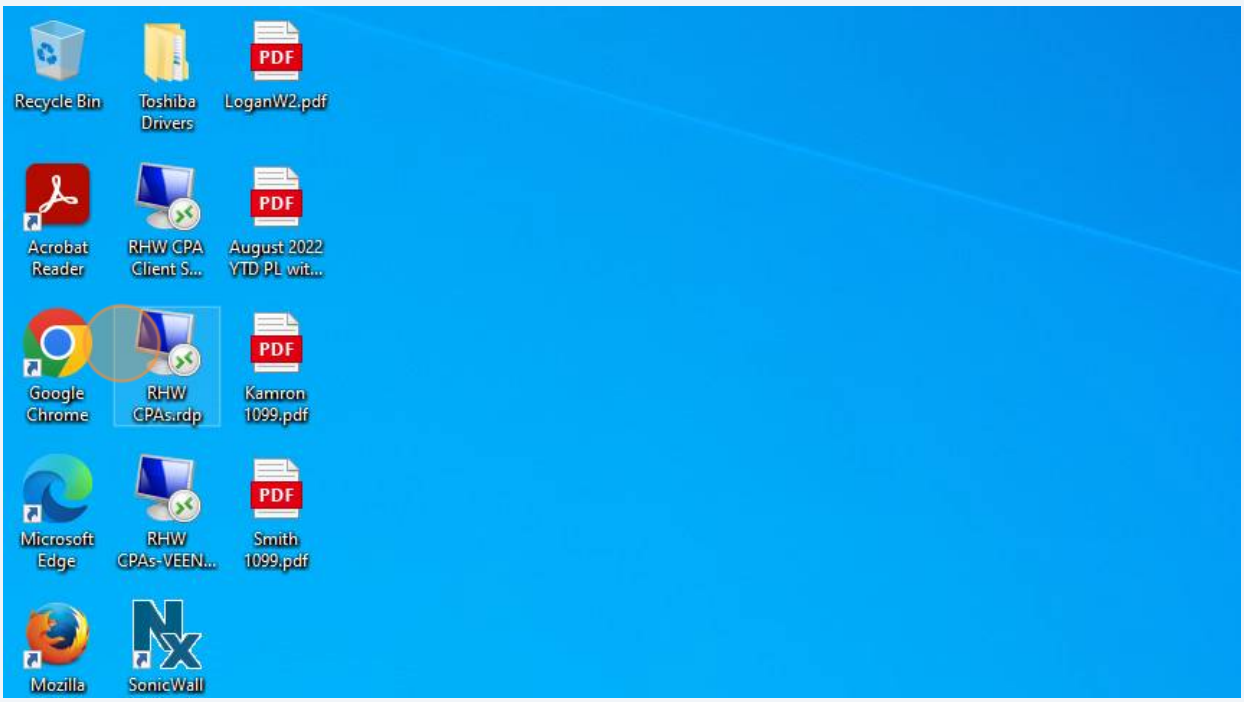

2 Click Edit

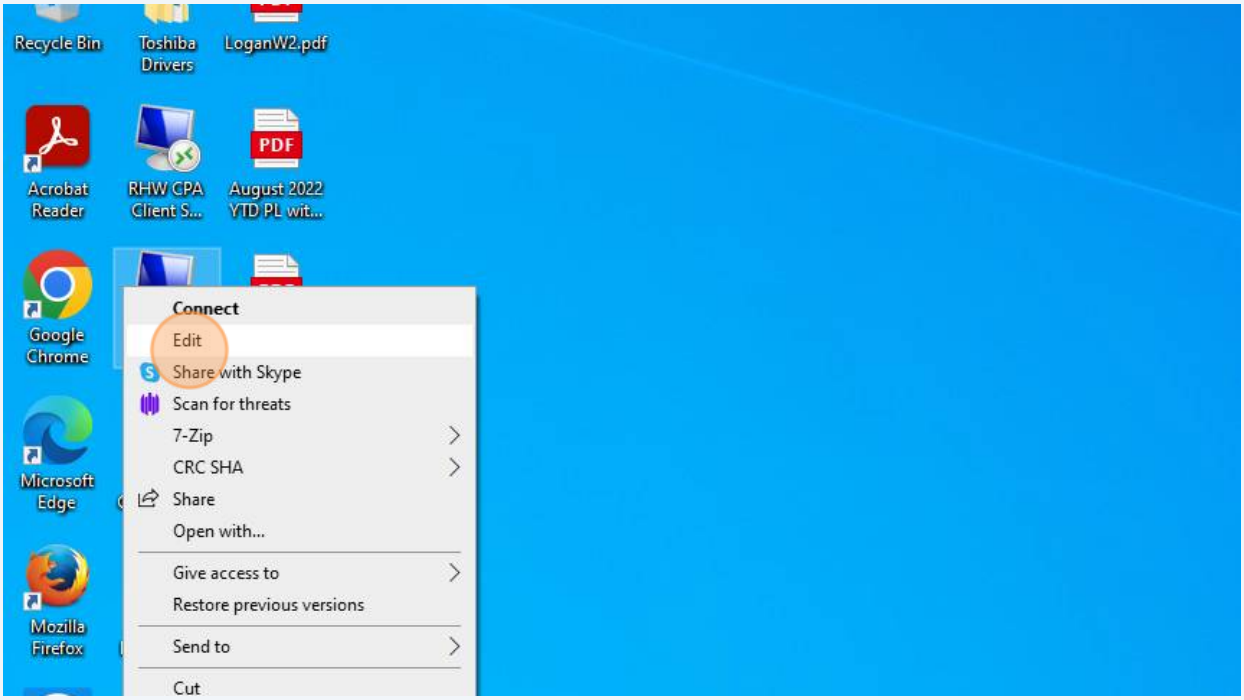

3 Type "20.106.94.175"

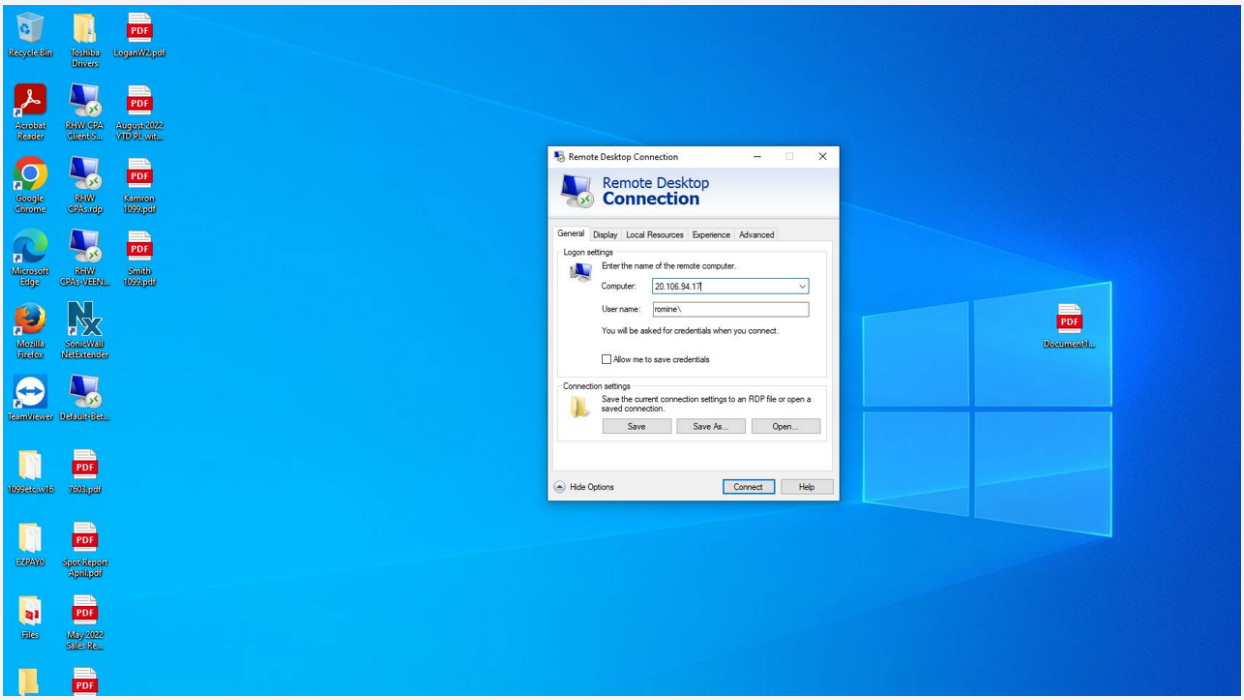

4 Click "User name:"

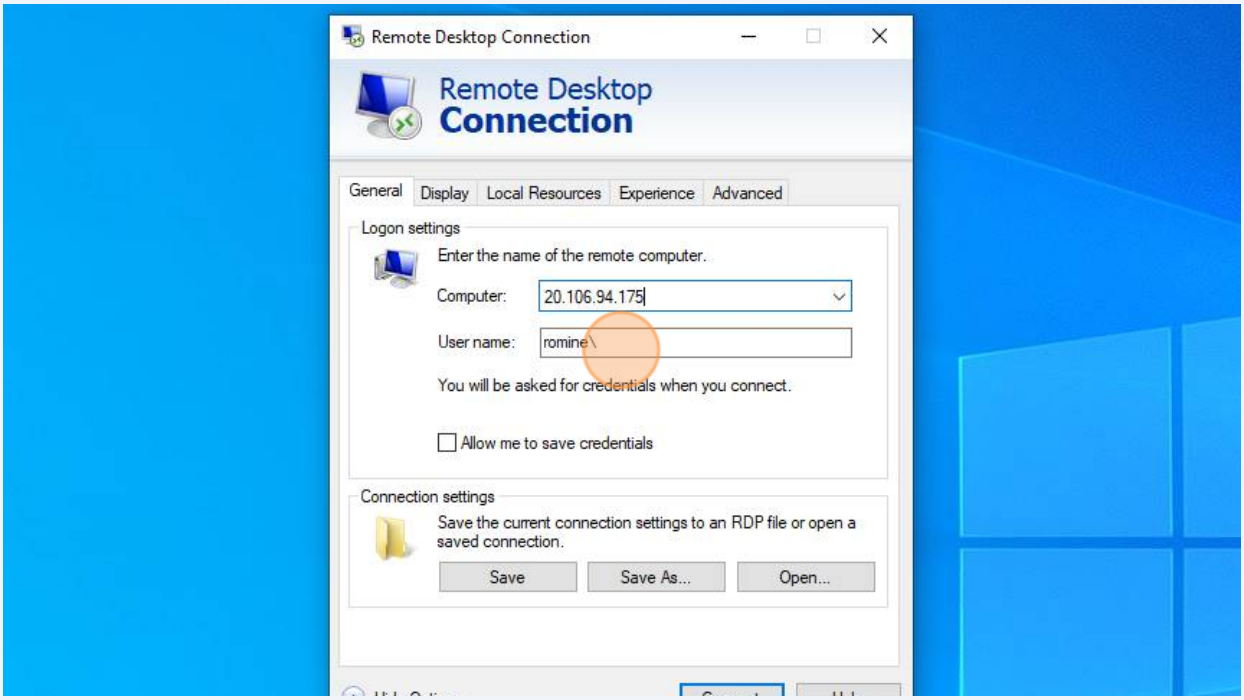

5 Type your username (same as old login)

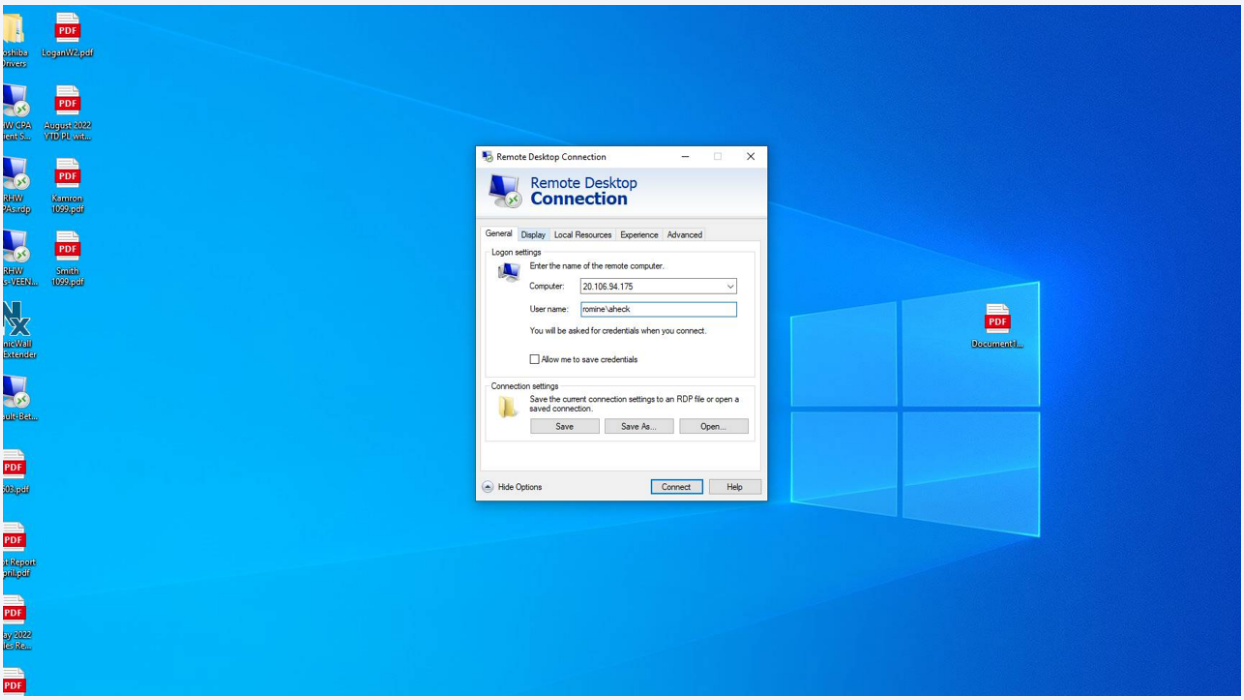

6 Click "Display"

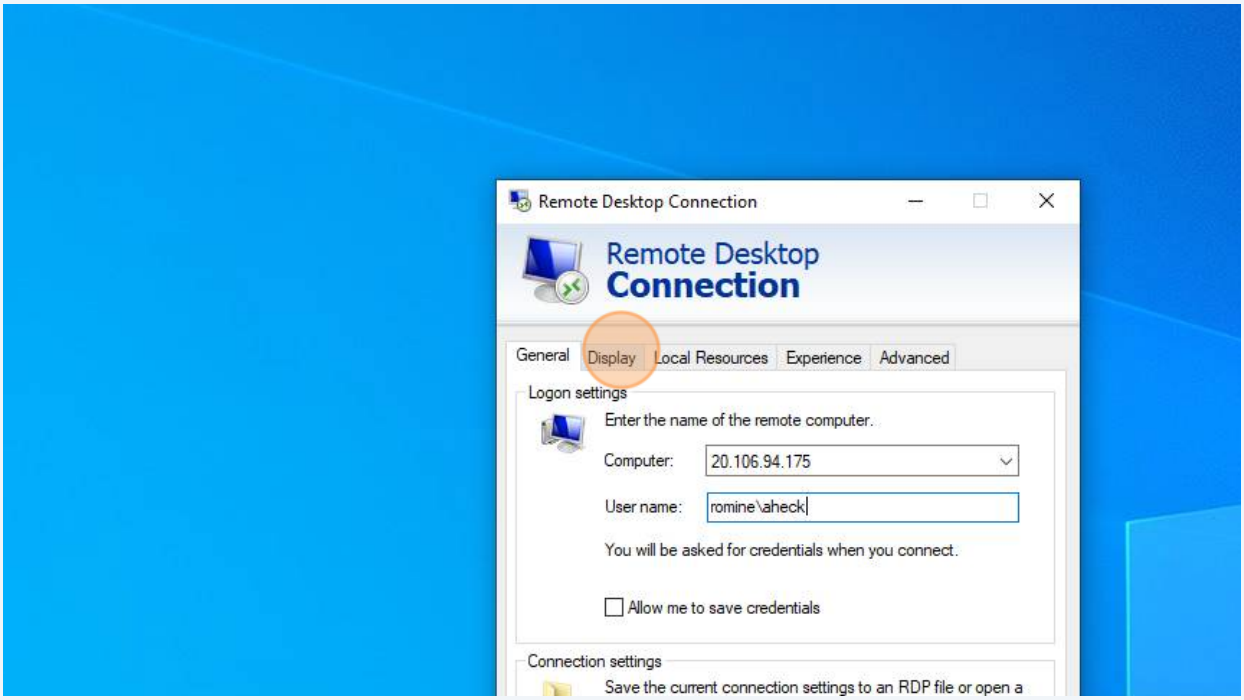

7 Check to make sure Use All My Monitors is selected

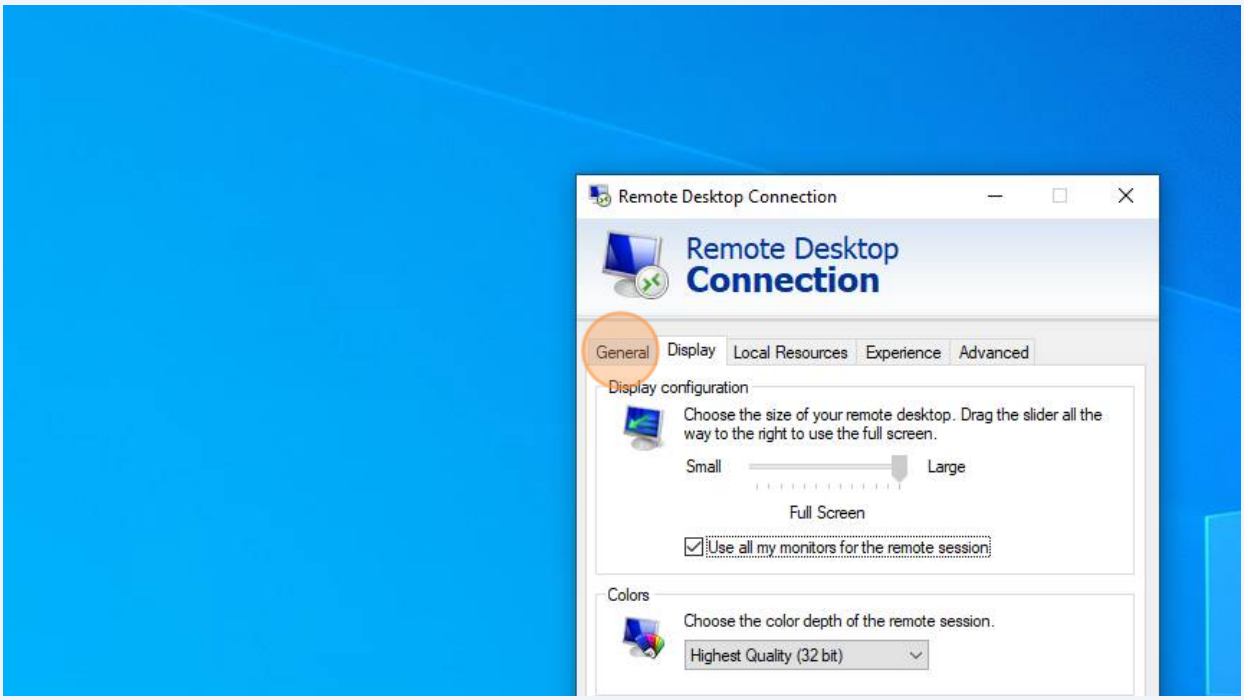

8 Click "Connect"

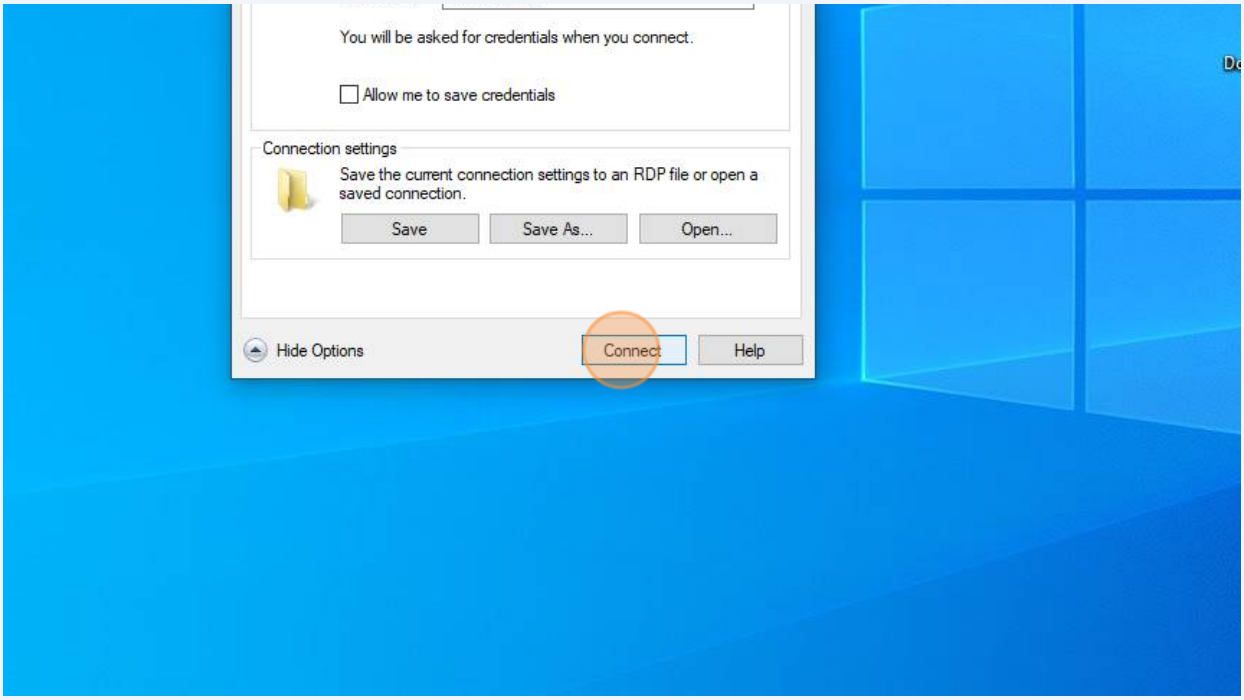

9 Click "Don't ask me again for connections to this computer"

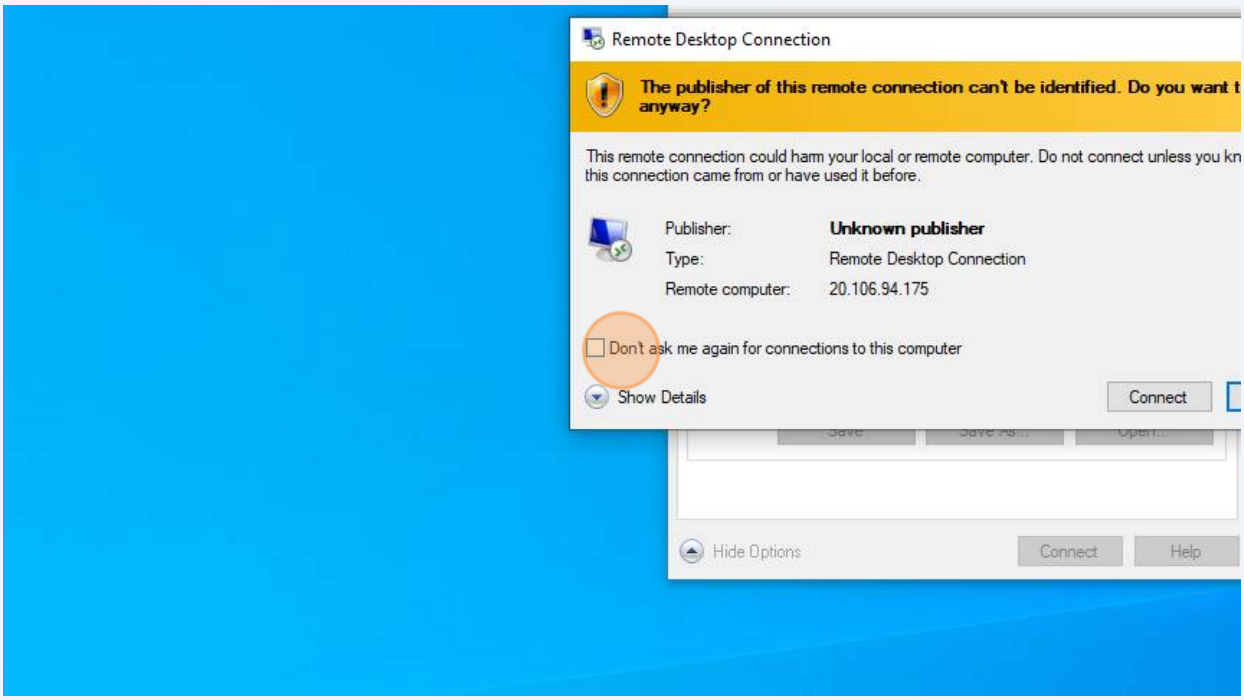

10 Click Connect

11 Enter Password (same as old password)

12 Click Ok